

**MECKLENBURG COUNTY, North Carolina
POLARIS 3G PARCEL OWNERSHIP AND GIS SUMMARY**

Date Printed: 04/04/2026

Identity

Parcel ID	GIS ID
18715157	18715157

Postal Address on property

6610 GLENLEAF CT CHARLOTTE NC 28270

Property Characteristics

Legal Desc	L2 M21-846
Land Area	0.248 GIS AC
Fire District	City Of Charlotte
Special District	NA
Account Type	Individual
Municipality	Charlotte
Land Use	Single Family Residential

Land Analysis - Jurisdiction

Charlotte	0.248 GIS AC (100.00%)
-----------	------------------------

Land Analysis - Zoning

R-20MF	0.247 GIS AC (99.94%)
N1-A	0.000 GIS AC (0.06%)

Land Analysis - Other

Layer	IN	OUT
Utility ROW	0.000 GIS AC (0.00%)	0.248 GIS AC (100.00%)
Railroad ROW	0.000 GIS AC (0.00%)	0.248 GIS AC (100.00%)
FEMA Floodplain	0.000 GIS AC (0.00%)	0.248 GIS AC (100.00%)
Post Const Buffers	0.000 GIS AC (0.00%)	0.248 GIS AC (100.00%)
SWIM Buffers	0.000 GIS AC (0.00%)	0.248 GIS AC (100.00%)

Site Location

ETJ Area	Charlotte
Historic District	No
Census Tract #	20.04
Inside BIP Opportunity Area	No

Ownership

Owner Name	Mailing Address
HARVEY JEAN HENDERSON	6610 GLENLEAF CT CHARLOTTE NC 28270
JEAN H HARVEY REVOCABLE TRUST	6610 GLENLEAF CT CHARLOTTE NC 28270

Deed Reference(s) and Sale Price

Deed	Sale Date	Sale Price
39381-328	02/13/2025	N/A
39226-042	11/22/2024	\$500,500.00
36852-597	12/09/2021	N/A

Situs Addresses tied to Parcel

6610 GLENLEAF CT CHARLOTTE NC

Environmental Information (View map to verify)

FEMA Panel	3710456100K (02/20/2014)
FEMA Flood Zone	OUT
Comm Flood Zone	OUT
Water Quality Buffer	OUT
Post Construction District	Central Catawba
Stream Watershed District	McALPINE

South View on 01/12/2026

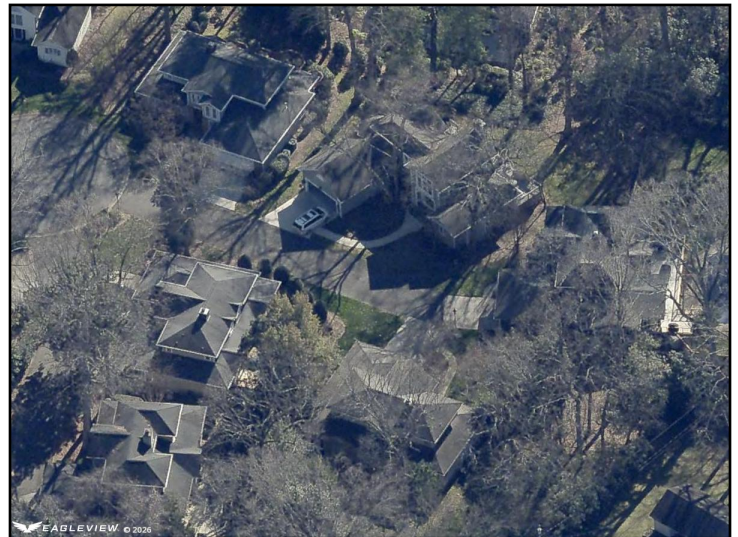

This map or report is prepared for the inventory of real property within Mecklenburg County and is compiled from recorded deeds, plats, tax maps, surveys, planimetric maps, and other public records and data. Users of this map or report are hereby notified that the aforementioned public primary information sources should be consulted for verification. Mecklenburg County and its mapping contractors assume no legal responsibility for the information contained herein.